Special
LD
5356
.T75
1930
c. 2

THE DARDA

1930

Lyndell Cornwell

1924 - 1932

Rubye Shaw
Editor-in-Chief

L. D. Shelton
Business Manager

"And it came to pass after three days they found him in the temple—in the midst of doctors, both hearing them and asking them questions, and all were astonished at his understanding and answers."

THE DARDA

VOLUME VI

NINETEEN HUNDRED THIRTY

PUBLISHED BY STUDENTS OF

TREVECCA COLLEGE

NASHVILLE, TENNESSEE

MACKEY LIBRARY
TREVECCA NAZARENE COLLEGE

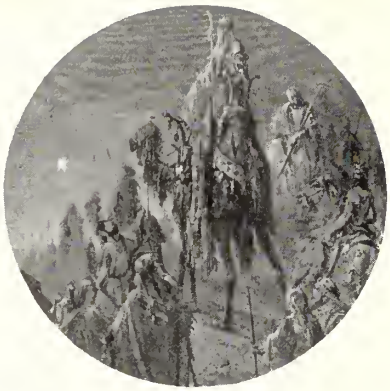

"Behold there came wise men . . . to Jerusalem saying: Where is He that is born King of the Jews, for we have seen His star in the east . . . and when . . . Herod . . . demanded . . . where Christ should be born . . . They said unto him: In Bethlehem of Judea: for thus it is written . . ."

FOREWORD

To present within this book a theme that is local in color and symbolical of the spirit of the students of Trevecca college: to build a memorial not for the present but for the future—one that will keep bright and clear each sweet and tender memory of our college life, has been the aim of

The 1930 Darda.

"And it came to pass . . . that God . . . said unto him, Abraham: . . . take now thy son and offer him, and Abraham bound Isaac and laid him on the altar . . . and took the knife to slay his son."

DEDICATION

It is with thankful hearts that we, the Darda Staff of 1930, dedicate this sixth volume of the Darda to our Parents. In doing this we feel that too much cannot be said or done to show our appreciation to these loved ones who have sacrificed willingly to help us through life thus far and to ever keep before us a high standard of Christian ideals.

CONTENTS

Book I
THE COLLEGE

Book II
THE CLASSES

Book III
SCHOOL OF RELIGION

Book IV
ORGANIZATIONS AND ACTIVITIES

"Wisdom is better than strength. . . . The words of wise men are heard quite more than the cry of him that ruleth among fools. Wisdom is better than weapons . . . Wisdom is profitable to direct."

Book I

THE COLLEGE

Alma Mater

Soon again, dear Alma Mater,
Will thy halls in silence lay;
Youthful footsteps will cease falling,
Those kind voices will cease calling,
Which we've heard from day to day.

We are parting from thy hallways,
Some perhaps to ne'er return;
But glad mem'ries of days spent here,
Of kind friends and ones we love dear
In our hearts will ever burn.

Some will travel, through life's journey,
Over mountain, plain and sea,
To the nations in great darkness,
Telling them of Jesus' brightness,
So they, too, may happy be.

May thy blessings, Alma Mater,
With thy students ever be:
Till life's work on earth is ended.
Till our hopes and joys are blended,
And we've crossed the crystal sea.

PERRY SMITH.

DR. C. E. HARDY, B.S., M.D.
PRESIDENT

President's Message

IT is said that when Livingston's anxious friends found him in the heart of Africa they insisted that he return with them. His remark was "Anywhere just so it is forward."

In looking over this 1929-'30 DARDA I am convinced it, too, is keeping up with all other things at Trevecca College—going forward. This school year is in considerable advance to that of the previous years. Evidently the DARDA staff has caught the inspiration and has taken a step forward. This edition is quite an improvement over that of last year.

By your labor and zeal you have demonstrated that you are directly interested in this beautifully bound book, but remember that this book is not made up of paper and ink alone. That which makes up the DARDA are the sayings, happenings, and activities of the faculty and student body. The every-day events are recorded in here. How this should remind us that our daily acts are being recorded in another great volume and what a pleasure it will be when, if we have lived noble lives, we hear our records read from the beautiful volume of the "Book of Life."

This issue should not be the closing history of this student body's strenuous efforts to obtain knowledge and build real Christian personality. Let it be the history of the beginning so when coming generations read these pages it will inspire them to greater and nobler things of life that they will be ready to follow on after your example because they find you are continually saying to pleading voices of friends and clarion notes of prosperity and pleasure "anywhere just so it is forward."

C. E. HARDY, *President.*

Faculty

R. J. Kelly, B.S., M.A.
Vice-President, Financial Director

A. B. Mackey, A.B., M.A.
Dean of College, French, English

Clarence Shute, A.B., B.O., M.A.
Psychology, Education, Public Speaking

Miss Sadie Agnew, A.B., M.A.
Mathematics, Church History

H. G. Stuneck, A.B.
History

Mrs. Maude Allen Stuneck, A.B., A.M., Ph.D.
Modern Languages, Philosophy of Religion

Mrs. Minnie J. Ellinwood, A.B., M.A., Ph.D.
Greek, Latin, Theology

Mrs. C. H. Hurd, B.A., M.A.
Chemistry, Biology

Miss Ada B. Carroll, B.Mus.
Voice, Expression

Miss Johnnie Jernigan
Piano, Violin, Musical Science

H. H. Wise
Bible

Miss Florence Nelson, A.B.
Spanish

Faculty

FRED FLOYD, A.B., S.E.
Principal High School, History, Economics

MRS. HAZEL MITCHUM ROSS, B.L.
Latin, Science, Home Economics

E. D. CORNISH, A.B., B.S.
Mathematics, Dean of Men

MATTIE AURELIA CROWE, A.B.
French

MRS. E. D. CORNISH, A.B.
English

J. D. THRASHER
Principal Grammar School

MRS. ANNE G. JONES
Primary Department

MOTHER MARTHA ODELL
Dean of Women

MRS. SUSAN H. PENN
School Nurse

EULA LOVELACE
Assistant Nurse

MRS. COMPTON
Wind Instruments

MR. MACK CALDWELL
(Picture Missing)
Grammar Department

LILLIE SUE REDFORD
(Picture missing)
Assistant Librarian

Board of Trustees

Officers

H. H. Wise, *President*
Nashville, Tenn.

C. E. Hardy, *Vice-President*
Nashville, Tenn.

G. W. Fulcher, *Secretary*
Gallatin Road at Petway
Nashville, Tenn.

Tim H. Moore, *Treasurer*
403½ Union Street
Nashville, Tenn.

Members

L. T. Wells . . . . . Box 132, Science Hill, Ky.
W. M. Tidwell . . Sixteenth and Williams Sts., Chattanooga, Tenn.
J. E. Gaar . . . . . Trevecca College, Nashville, Tenn.
J. A. McDaniel . . . . . Hartselle, Ala.
M. E. Redford . . . . . Trevecca College, Nashville, Tenn.
C. M. Harrison . . . . 1724 Spring Garden St., Greensboro, N. C.
R. H. M. Watson . . . . . College Heights, Meridian, Miss.
Oscar Hudson . . . . . 125 Moreland Ave., S. E. Atlanta, Ga.
Howard Eckel . . . . . 535 N. W. Eighth Ave., Miami, Fla.
J. L. Roby . . . . . 421 N. W. Fiftieth St., Miami, Fla.
O. L. Maish . . . . . 1811 Cleveland Ave., Charlotte, N. C.
L. S. Huff . . . . . 1000 Thirty-first St., Columbus, Ga.
F. P. Kerst . . . . . 914 S. Twenty-eighth St., Louisville, Ky.

ENTRANCE TO THE COLLEGE

CAMPUS BEAUTY

ADMINISTRATION BUILDING AND GIRLS' DORMITORY

COLLEGE BUILDING

THE DRIVEWAY

INTERIOR VIEWS—Chapel, Students' Room, Laboratory, Library, Dining Hall

"And when he was come into his own country, he taught them in their synagogues, insomuch that they were astonished."

Book II

THE CLASSES

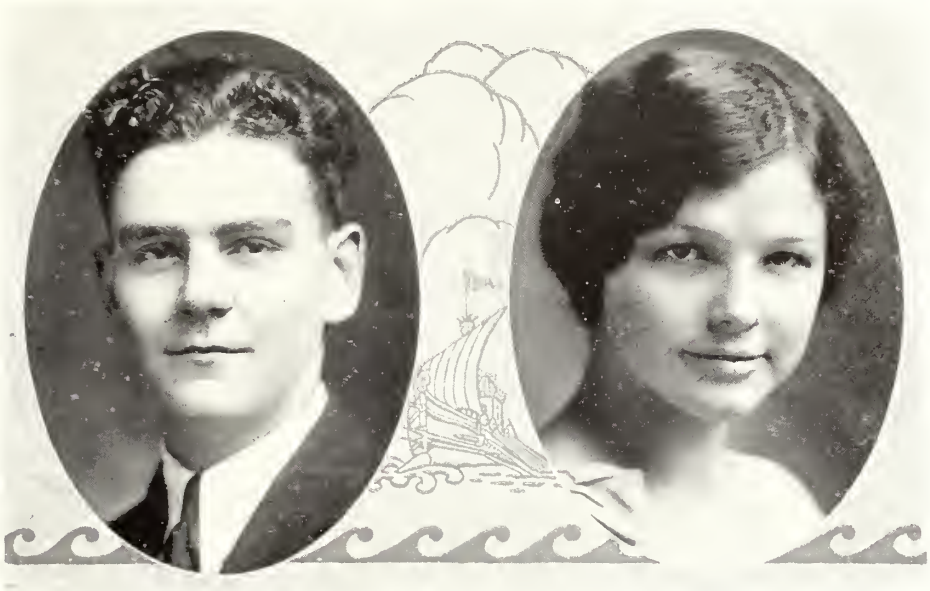

College Seniors

ELLIS BURNS . . . . . Cullman, Alabama

Senior Class President, 1929-'30; Varsity Basketball; Athletic Association; Alabama Club; Parthenian Literary Society.

Ellis came to us as a freshman with all those qualities that mark a freshman. Now he has risen to that honorable position of Senior Class President. That, within itself, tells what Ellis is. Other than his college work, Ellis takes great interest in the social side of life, especially the feminine sex. After all, Ellis is a friend in time of need and every inch a gentleman.

RUBYE LEE SHAW . . . . . McComb, Mississippi

Vice-President Senior Class, 1929-'30; Editor-in-Chief "Darda", 1929-'30; Parthenian Literary Society; Christian Workers' Association.

Rubye Lee needs no introduction because she has made an unusually fine collegian editor. She has proven her unusual ability both as an executive and as a scholar. This plus her winsome smiles and pleasing personality have won for her the love and admiration of every student as well as every member of the faculty. We all wonder in what direction her life's work will take her.

College Seniors

ARABELLA MAE BALLA . . . . . Ashtubula, Ohio

Secretary of Senior Class; Parthenian Literary Society; Christian Workers' Association; Student Volunteers' Association; Missionary Society.

Many thanks to the state of Ohio for sending us such a wonderful girl as Arabella. With a definite purpose in life, she has set herself to the task of preparation. No student has been more diligent or faithful. Her bright smiles, brown eyes and dark hair speak for themselves of charm and attractiveness. We love her.

ETHEL BURNER . . . . . Frank, West Virginia

Christian Workers' Association; Parthenian Literary Society.

Ethel is of such a type that she becomes a pleasant change from the modern type of her sex. Although an attitude of reserve veils her from most of us, those who have passed that veil have found a charming and hospitable nature. Ethel seeks achievements of true worth.

College Seniors

EMMA LEE BROWN . . . . . Jasper, Alabama

Athletic Association; Alabama Club; Parthenian Literary Society; Fords; Librarian of Girls' Glee Club.

A ray of sunshine on a rainy day. She is witty, mirthful and altogether entertaining. She possesses the biggest and happiest heart of any girl in school, a heart ever ready to sympathize with all your joys and sorrows. We hate to see her leave, but our best wishes and love will go with her always.

SUSIE ALLEN . . . . . Huntsville, Alabama

Parthenian Literary Society; "Darda" Staff; School of Religion.

"Still water runs deep," we often hear. Well that is Susie's type—quiet, reserved, not talking to hear herself talk, but when she does speak it is well to listen and to heed thereto. She is a deep thinker, kind, capable, a lover of beauty and possesses unusual ability as a writer. We wish her all kinds of success in her future work.

College Seniors

LAWERNCE BROWN . . . . . Jasper, Alabama

Athletic Association; Varsity Basketball.

Lawernce will be remembered as one who persevered until he accomplished what he desired to do. An innate optimism lends to Lawernce an air of being at peace with the world which makes him admired by those who know him. Alabama should be proud of this boy who knows no discouragement nor defeat.

LORINNE BUNTING . . . . . Jacksonville, Florida

Parthenian Literary Society; Christian Workers' Association; Secretary of Georgia Club; Secretary of Girls' Glee Club.

Lorinne is one girl who gives us a good first impression and a better second one. She is an attractive girl who will make good at most anything she tries. Some day when Lorinne has become "Professor of Rhetoric" at Vanderbilt we hope that she won't forget the little T. C. Seniors she knew in 1930.

College Seniors

IMOGENE THRASHER . . . . . Albany, Kentucky

Girls' Glee Club; Parthenian Literary Society.

Possibly no traits of human character are more universally admired than simply love and kindness, and yet these are not the only virtues Imogene possesses. Her talents are many and she has excellent possibilities. She is happy and carefree by nature and a jolly good sport; moreover she's very attractive. Trevecca will surely be the poorer for her loss after she graduates, but the wide, wide world will be the richer.

EARL VENNUM . . . . . Miami, Florida

"Big Four"; Secretary Christian Workers' Association; Parthenian Literary Society; Academy Freshman Sponsor.

Who is this man? By what mistake of nature has he strayed among ordinary people? He has proven his ability as an executive by successfully filling the position of assistant dean of men. All the boys just love Earl—and girls, too. He also possesses unusual ability as a speaker and scholar. His good talks are an inspiration to all lovers of the Christian cause.

College Seniors

ALMA W. COMPTON . . . . . Nashville, Tennessee

Faculty; Orchestra.

We are glad to have Mrs. Compton in our class, for she is one who never shirks her known duty. She has an unassuming manner, back of which is talent and training. If a band director is needed Mrs. Compton is the one we would call for. But from the height of this accomplishment she humbly pursues her task as a student.

MAGGIE LOU ENGLISH . . . . . Barney, Georgia

Girls' Glee Club; Girls' Quartette; Parthenian Literary Society.

Maggie Lou is one of those few girls who entered the class in '26 when we were Juniors in high school. She has stayed with us through all the struggles with term papers and occasions great and small in the history of the class. She is a jolly, good-natured sort of person and we see nothing less than a bright future in store for her.

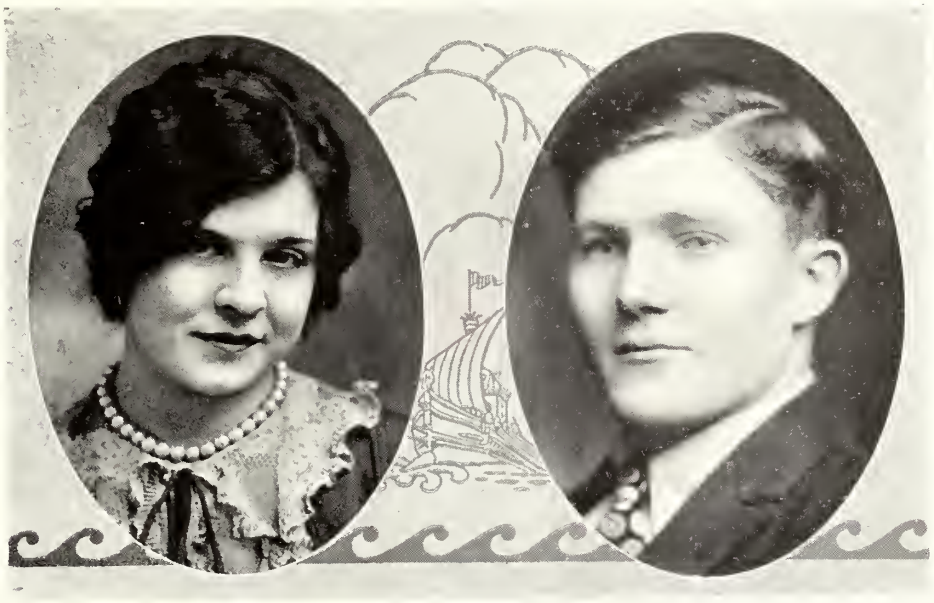

College Seniors

RUTH LILLIAN CORNWELL . . . . . Gainesboro, Tennessee

Parthenian Literary Society; Athletic Association; Chevrolet; Girls' Glee Club.

A sweet disposition may be said to be the chief characteristic of Ruth. She never seems to get vexed and tired of living, and she always has a merry smile ready to greet you wherever she meets you. During her eight years at Trevecca, Ruth has smiled miles and miles of smiles and has made just that many friends.

CRANFORD BURNS . . . . . Cullman, Alabama

Parthenian Literary Society; Alabama Club; Athletic Association; College Basketball Team; Assistant Editor of "Darda" of 1930.

Cranford is a genial good friend, a gentleman through and through. It is not often that one finds a man like him. He entered with the class in '28 and has been a good worker for the class, playing on our college basketball team and always playing the game fair and hard. If you play the game of life with the same spirit, old boy, we are sure you will come out on top with a grin.

College Seniors

ERMA DUVALL . . . . . Canfield, Ohio

Christian Workers' Association; Parthenian Literary Society; Fords; Girls' Glee Club.

A conscientious worker, a far-sighted thinker, Erma is one of our finest girls. Everything she does is of her best, whether it is doing class work or just being a good friend. She is the kind of girl who stands up for what is fine and good in everything. She has been true to her college, true to her class, and true to the best ideals. She will do her best in everything.

ETHEL GLANCY . . . . . Highland, Michigan

Parthenian Literary Society; Chevrolets.

Ethel is so quiet that perhaps we would never know she was busy if her achievements did not speak so well of her. A's in history and biology are not so easy to get and she has got A's in both. Besides this, Ethel is a bundle of sweetness and charm, possessing a sunny smile and a most agreeable disposition. A veritable God-send, no matter what the situation is, "when a fellow needs a friend."

College Seniors

PERRY ELIZABETH SMITH . . . . . Alexander City, Alabama

Parthenian Literary Society; Girls' Glee Club; Vice-President Alabama Club.

Perry is sincere, earnest and quiet. She has proven that she is capable and persevering by having the courage to fling to the winds those difficulties facing her and by working hard in order to finish her school work here. High ideals and practical common sense are linked together in Perry and wherein could she fail? Success and happiness will be hers in whatever she chooses to do because Perry's the kind who can make bright the dark corners of life.

DURELL SHELTON . . . . . Milford, Alabama

Business Manager of 1930 "Darda"; Christian Workers' Association; Parthenian Literary Society; Mixed Quartette; Boys' Glee Club.

"A merry heart, a jolly laugh;
A good true friend, and that's not half."

Durell is a good student, having that steady quality of honesty. If a man is an honest student, he cannot fail in life. Durell's life has been an inspiration to many young people to be true to Christ above everything else. His singing has gone deep and awakened in hearts the desire to be all that Christ would have them be.

College Seniors

CURTIS H. PEARSON . . . . . Chattanooga, Tennessee

Christian Workers' Association; Parthenian Literary Society; School of Religion.

"We doubt not that for one so true
There must be a noble work to do."

Curtis is a boy who has heard the call of God and in spite of all opposing forces is training himself to fulfill the mission to which he has been called. He will be remembered as one who persevered until he accomplished what he desired to do.

LAURA E. BROWN . . . . . Highway, Kentucky

Parthenian Literary Society.

"Not too sober, not too gay, but a good, true girl in every way."

Although she has not been with us all the year, Laura has come to fit in nicely as one of our classmates. She is true blue and seeks achievement of true worth. She is one who is ever striving upward toward higher things—one always true to herself and to others.

College Seniors

LILLIAN FLOYD . . . . . Elza, Georgia

Parthenian Literary Society; Fords; Sponsor of Academy Sophomores.

Mrs. Floyd is of gentle speech. Eternity alone can tell the good and the joy her words have brought just when they were needed most. Courage and endurance have characterized this life. She has allowed no obstacle to keep her from finishing at Trevecca. Furthermore she makes for Professor Floyd a good wife.

MARTHA VERA FELKAR . . . . . Lawrenceburg, Tennessee

Parthenian Literary Society; Fords; Christian Workers' Association; Girls' Glee Club.

What can we do better than to live truly? This we are convinced Vera does—true to her class, to her college, and to her God. She always does her best in everything. She is pleasant to all, but to those of the inner circle of friends, she is gracious.

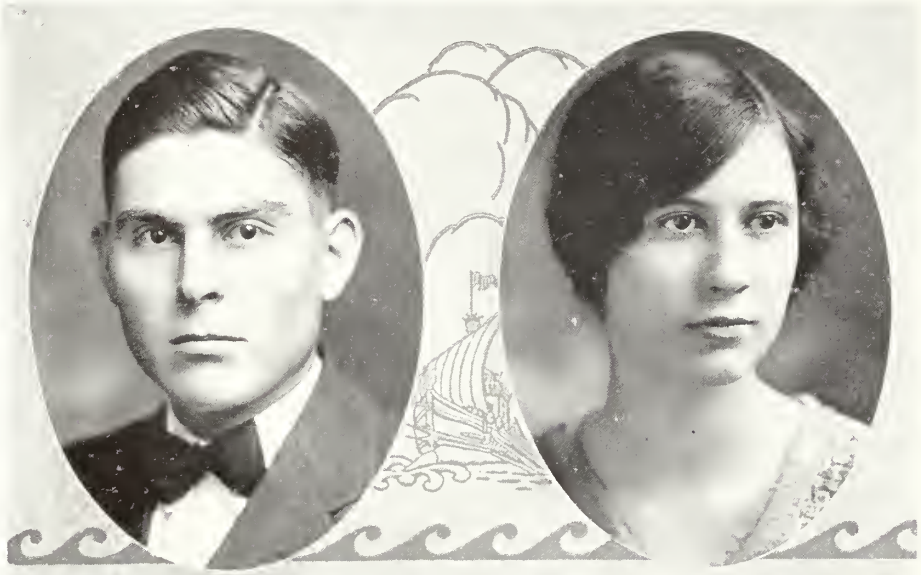

College Seniors

OTIS LEE . . . . . Shivers, Mississippi

Christian Workers' Association; School of Religion; Parthenian Literary Society.

Dry humor and deep sincerity are the words that describe Lee. He has been with us during our college days, and during this time he has been an ideal classmate. He is a boy that has risen, not because he was driven or by accident, but by his own initiative and his desire to serve God and his fellowman.

SUE BESS JONES . . . . . Irwinton, Georgia

Secretary Parthenian Literary Society; Athletic Association; Christian Workers' Association; Girls' Glee Club; Georgia Club.

Originality and pep stand out in glaring headlines in the character of Sue Bess. But the most striking thing about her is that everybody likes her. She is practical in thought, straightforward in purpose, ever faithful to her books, even more so to her friends. She is a girl of upright character, ready for fun or ready for work, ever loyal to ole T. C.

CLYDE AKINS . . . . . Nashville, Tennessee
(Picture missing)

Missionary Society; Christian Workers' Association; Student Volunteer.

If sincere and earnest effort count for much, Clyde will attain. She signifies all that is conscientious, loyal and true. She is characteristically a friend to all, ready to help in whatever way she can. She has high ideals and works for their attainment.

Junior Class Officers

ARNOLD KIEHN, *Class President*
Pasadena, California

AMOS SMITH, *Vice-President*
Nashville, Tennessee

MAYLENE NABORS, *Secretary of Class*
McComb, Mississippi

FRANK LEGGETT, *Treasurer of Class*
Meridian, Mississippi

Junior Class

JEWEL NICHOLSON
SALEM, INDIANA

REECE METZGER
OLNEY, ILLINOIS

RUBY PARRISH
(Picture missing)
THOMASVILLE, GEORGIA

VIRGINIA SAUL
ROANOKE, VIRGINIA

BYRON PENNINGTON
OLD HICKORY, TENNESSEE

BERT RICHARDSON
JASPER, ALABAMA

GERTRUDE THETFORD
UNION CHURCH, MISSISSIPPI

Junior Class

JOHN MIMS
PARIS, TENNESSEE

LINA PARSONS
NEW MARTINVILLE, WEST VIRGINIA

WILBUR HUDSON
JASPER, ALABAMA

ALMA YARBOUGH
(Picture missing)
THOMASVILLE, GEORGIA

KELLEY D. THETFORD
UNION CHURCH, MISSISSIPPI

RUBY LEE DEES
BETHANY, OKLAHOMA

OPHA HARRIS
DOVER, TENNESSEE

Junior Class

MAMIE FOSKEY
NASHVILLE, TENNESSEE

ARCHEY CARNEY
NASHVILLE, TENNESSEE

MARY WRIGHT
CASS CITY, MICHIGAN

MACK CALDWELL
NASHVILLE, TENNESSEE

J. D. THRASHER
ALBANY, KENTUCKY

PAULINE ALEXANDER
HARTSVILLE, ALABAMA

Junior Class

LEWIS SHINGLER
DONALSONVILLE, GEORGIA

MARY KILGORE
NASHVILLE, TENNESSEE

LULA MAE SMITH
ALEXANDER CITY, ALABAMA

OLAF HESSON
(Picture Missing)
GORDONSVILLE, TENNESSEE

DR. E. FRANCIS BOYER

EMMA BEAUGARD
GRANITE CITY, ILLINOIS

FRED GRAVES
NASHVILLE, TENNESSEE

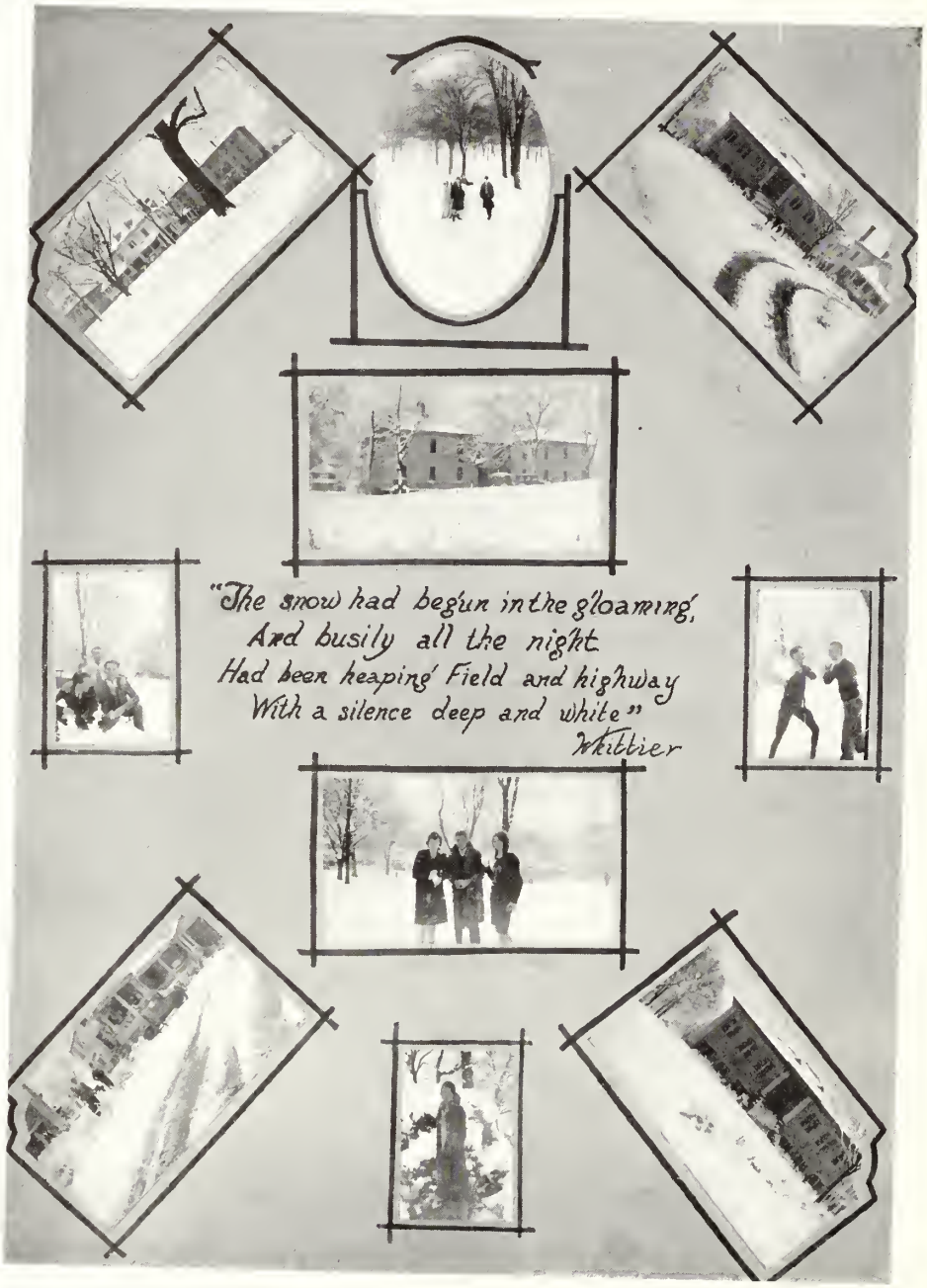
"The snow had begun in the gloaming,
And busily all the night
Had been heaping Field and highway
With a silence deep and white"
Whittier

SNAPS

Trevecca Academy

OUR president has said that if the college department or the high school and grades would have to be given up he would rather let the college go than the lower departments, for it is the early training that, to a great extent, determines what a boy or girl will be in later life. When we as high school students think of this truth it makes us appreciate more the advantages we enjoy in ole Trevecca High School. We feel deeply indebted to our teachers who have labored so patiently with us, imparting to us of their knowledge day after day, faithfully yet cautiously, lest our heads become too full and pop. We appreciate their untiring efforts and have tried to manifest our gratitude by opening the gates of our intellects to the folds of learning that they have turned our way.

Sometime in the dim future when the cares of life so beset us like a besieging army we will remember the merry school days of old and rise above the threatening cares to float on the wings of our imaginations back into the old school room and look, half smiling, at ourselves as we wrestle with stubborn algebra problems, as we try to get Wordsworth and Longfellow untwisted and put in their respective places, and as we fight anew the Civil War in history class.

Now I am a freshman pert and green,
Stretching my neck at anything to be seen.
Now I am a sophomore lively and gay,
Studying hard every hour of the day.
Now I am a junior with lots to do,
Wondering when I will ever get through.
Now I am a senior with a dignified air.
No I'm not, here I sit in this chair,
And thus ends a pleasant dream.

PAUL MILLIGAN.

Academy Seniors

Percy E. Dean

President of Senior Class; President of Athenaeum Literary Society; President of Pro and Con Debating Club; Secretary of Boys' Glee Club.

"He's brilliant, clever, of a rare turn of mind. You'll have to look far for one of his kind."

Marjorie Fite

Vice-President of Senior Class; Athenaeum Literary Society; Ford.

"Her cheery disposition makes beauty attractive, knowledge delightful, and wit good humored."

Estelle Thetford

Secretary Senior Class; Athenaeum Literary Society; Girls' Glee Club; Debating Club; Girls' College Quartette; Ford.

"Steady, sincere, sweet—the three S's that make a friend like Estelle."

Academy Seniors

Thomas Dean

Treasurer; President of Pro and Con Debating Club; President of Mnemosyne Literary Society; Boys' Glee Club; Ford.

"Give me the joy of living and some great work to do."

Beleta Meggs

Mnemosyne Literary Society; Ford; Alabama Club.

"She was just the quiet kind whose natures never vary."

Willie Mae Redford

Critic of Mnemosyne Literary Society; Secretary of Pro and Con Debating Club; Girls' Glee Club; Chevrolet.

"She is always beholding the bright countenance of truth in the quiet and still air of delightful studies."

Academy Seniors

Katherine Collier

Mnemosyne Literary Society; Ford; Athletic Association; Orchestra.

"And large brown eyes that flash on you a volley of rays that say a thousand things at once."

Clifton Irwin

Basketball Captain of High School Team; Debating Club; Vice-President of Athenaeum Society; Glee Club; President of Rambler's Club.

"Not too serious, not too gay, but always a jolly good fellow."

Willie Dale Flatt

Athenaeum Literary Society; Debating Club; Darda Staff; Secretary Athletic Association; Ford.

"Cheerful at morn she wakes from sweet repose,
Smiles and laughs, and carols as she goes."

Academy Seniors

Mortimer Garrett

Corresponding Secretary Senior Class; Treasurer of Athenaeum Society; Georgia Club; Ford; Athletic Association; Girls' Glee Club.

"When life is bright Mortimer smiles, but when it's gloomy she laughs out loud."

Mazelle Copeland

Mnemosyne Literary Society; Ford; Athletic Association.

"Try being happy in the present moment,
And put not off being so to a time to come."

Harry Saul

Debating Club; Athenaeum Literary Society; Athletic Association; Ford.

"True courtesy shows itself to the least as well as to the greatest."

Academy Seniors

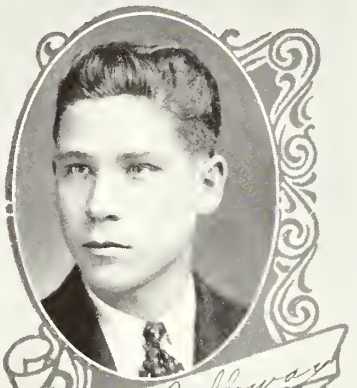

Curtis Galloway

Curtis Galloway

Athenaeum Literary Society; Athletic Association; Orchestra; Ford.

"My heart is whole, my fancy free; run along, little girls, don't bother me."

Catharine Walling

Catharine Walling

Athenaeum Literary Society; Parliamentarian of Pro and Con Debating Club; Secretary School of Religion; Girls' Quartette; Fords; Athletic Association; Girls' Glee Club.

"A jolly, unselfish personality is the greatest gift of all."

Morris Gentry

Morris Gentry

Mnemosyne Literary Society; Boys' Glee Club; Athletic Association; Ford.

"A fellow who seems of cheerful yesterdays, and confident tomorrows."

Academy Seniors

Ezra Hendly

Athenaeum Literary Society; Pro and Con Debating Club; Boys' Glee Club; Athletic Association; Ford.

"Either praise me or expose me; I cannot stand to be overlooked."

Zelma Baber

Mnemosyne Literary Society; Rambler's Club; Christian Workers; Ford.

"Life is what you make it."

Victor Parker

Athenaeum Literary Society.

"If it be a gentleman and a friend you seek, you have found him."

Mrs. Susan Penn

(Picture Missing)

College Nurse; Mnemosyne Literary Society; Missionary to Africa.

"Good actions crown themselves with everlasting days,
Who deserves well, needs not another's praise."

Senior Class Poem

Long years, my friends, we have striven
To reach this blissful goal.
We have come to be numbered with others,
We have come now to the threshold.

These years of much pleasure together
Have now come to a close.
They are written on pages of history,
They have found their evening repose.

Sweet memories each year bring to us
Of our classmates, teachers and bell,
But still in the mood of our sadness
Remember "He doeth all things well."

As we separate one from another
And go on life's journey so long,
May we praise our gracious Redeemer
Who lightens our burdens with song.

Praise God for the four years passed through;
Thank God for friends we have met;
May we live to meet in heaven
When life's evening sun is set.

By Beleta Meggs.

Academy Juniors

Officers

Billye Rogers . . . . . *President*
Ivah Ramsey . . . . . *Vice-President*
Anne Pearl Lentz . . . . . *Secretary*
James Moore . . . . . *Treasurer*

Members

Robert Yates
Lyndell Cornwell
Chester Hardy
Mary Ruth Dees
Paul Milligan
Olive Wordsworth
Curtis Bragan
Theodore Hudson
Jack Walker
Earlie Jordan
Myrile Slonecker

Academy Sophomores

Officers

Vaughn E. Bunting . . . . . *President*
Lois Hardy . . . . . *Vice-President*
Robbie Bates . . . . . *Secretary*
A. E. Kelley . . . . . *Treasurer*

Members

Brenson Kelley
Joe B. Cantrell
Marvin Hodge
Floyd McKissack
Elbert McKissack
Arvad McKissack
A. A. Roberson
Lottie Cockran
Ruth Huffines
Alice Milligan
Ralph Halliburton
R. J. Sullivan
Clifton Galloway
Zarah Teaney
Esta Mims
Bresse Martin

Academy Freshmen

Officers

Sam Collier . . . . . *President*
W. R. Thompson . . . . . *Vice-President*
Edna Mai Harvey . . . . . *Secretary*
Eula Lovelace . . . . . *Treasurer*
Earl Vennum . . . . . *Sponsor*

Members

Paul Gritton
J. B. Gibson
Paul Thomas
J. B. Roberts
Luella Waller
Hugh Benson Dean
Pearl Stemm
Clyde Bates
Dudly Burrows
Hobert Hendrix
Grace Thomas
Grace Boswell
Paul Brown
Elizabeth Anderson
Catharine Anderson
Thelma Irvin

Grades and Primary Departments

These words I am using are not original but very appropriate. They are the words of a great statesman, Daniel Webster: "If we work upon marble, it will perish; if we work upon brass, time will efface it; if we rear temples, they will crumble into dust; but if we work upon immortal souls, if we imbue them with principles with the fear of God and love of fellowman, we engrave on those tablets something which brightens old eternity."

These are the aims of the grammar school:

1. To give children a practical, useful education.
2. To train them for efficient citizenship in our democracy.
3. To promote their health and maintain their physical strength.
4. To train them to deal justly with their fellowmen.
5. To promote their happiness through their right use of leisure.
6. To give right direction to the best methods of earning a living.
7. Above all, to lead them to God while they are young and easily influenced.

I am convinced more and more as the days go by that our greatest opportunity for reaching them is while they are in the primary and grammar grades. If we let them pass through these and fail to establish a good foundation to build on when they reach high school and college, we have lost our greatest opportunity, especially for establishing them in the Christian faith.

J. D. Thrasher,
Principal Grammar Grades.

"And Paul said: . . . as I passed by, and beheld your devotions I found an altar with this inscription: To the Unknown God, whom therefore ye ignorantly worship, Him I declare unto you."

Book III
SCHOOL OF RELIGION

Theological Graduates

Ministerial Graduates

Ezra Hendly

"Fear thou not for I am with thee; be not dismayed for I am thy God. I will strengthen thee, yea, I will help thee, yea, I will uphold thee with the right hand of my righteousness." Isa. 41:10.

Thomas Garrett

"Study to show thyself approved unto God a workman that needeth not to be ashamed, rightly dividing the word of Truth." 2 Tim. 2:15.

Joseph A. Dixon

"Now then we are ambassadors for Christ, as though God did beseech you by us; we pray you in Christ's stead, be ye reconciled unto God." II Cor. 5:20.

Th.B. Graduate

Lily Sue Redford . . . . . Nashville, Tennessee

Assistant Librarian

"To know Lily Sue is to like her, and to like her brings the realization that you have a real friend. As actions speak louder than words, the honor roll speaks well for her subjects."

"And we know that all things work together for good to them that love God, to them who are the called according to His purpose." Romans 8:28.

College Theological Undergraduates

Susie Allen
Vera Felkar
Durelle Shelton
Arnold Kiehn
Ruby Lee Dees
Mary I. Wright
Frank Leggett
Otis Lee
Virginia Saul
Olaf Hesson
Reece Metzger
Earl Vennum
Ruby Lee Dees
Emma Beaugard
Jewel Nicholson
Mack M. Caldwell
Arabella Balla
Clyde Akins
Opha Harris
Ernest F. Boyer
Ethel Burner
Fred Sommers
Sara Morrison
Erma Duvall
Gertrude Thetford
Luella Waller
Raymond G. Grayson

Ministerial Undergraduates

Donald Sitts
Brenson Kelley
Wade Jernigan
Eula Lovelace
A. E. Kelley
Vaughn Bunting
Fred Sommers
Horace Howell
Arvad McKissack
James Moore
Katharine Walling
W. R. Thompson

Ruth Huffines
Roy Shehy
Elbert McKissack
Zelma Baber
Dodson Waller
Susan H. Penn

The School of Religion

TREVECCA COLLEGE lives today because its school of religion lives. It is dominated by the lofty teachings of the school of religion, and it is guided by the pure principles of the inspired Bible. In the infinite mind of the Creator the plan for such existence lay dormant until full time for it to unfold into reality. The years have hastened in their march and have brought changes in the course of events. In this enlightened twentieth century there has been ushered in a new spirit of criticism. Scepticism controls the actions and infidelity permeates the thoughts. The generation that is to succeed the passing one needs training in Christian principles. Who can doubt that Trevecca College came into being for such a purpose as this.

The purpose of the school has been to train and mold young lives in the pattern of Christianity. It not only reaches sons and daughters of our fair Southland, but it sheds a beckoning light to those of the nation and of foreign countries. The remote sections of the earth catch the gleam of its torch and all races harken to the echo of its voice. Honorable students have left the sacred halls of Trevecca to spread the news of experimental salvation to the distant climes and continents.

The instruction is of such character that it will not shake the faith of the weakest, nor fail to give stimulus to the strongest. All are welcomed to find a heaven for wholesome Christian's growth and for preparation, not only as a special worker, but as a Christian citizen. Those who have the responsibility of maturing the young folk of Trevecca are fully capable. They are equipped through experience and training to lead young lives through the channels of learning. Their lives are living examples.

Trevecca lifts high its standards and bids fair to become a greater blessing. Its banner waves above the sneers of sceptics and the reproach of critics. Long may it steer clear of that which would bring reproach on the principles of the Master Architect.

SUSIE ALLEN.

" . . . the five kings of the Amorites . . . gathered themselves together and went up, they and all their hosts, and made war against Gibeon."

Book IV

ORGANIZATIONS AND ACTIVITIES

THE DARDA STAFF

Girls' Glee Club

Officers

Jewel Nicholson . . . . . *President*
Lorine Bunting . . . . . *Secretary*
Emma Lee Brown . . . . . *Librarian*

Members

Emma Lee Brown
Jewel Brooks
Bertha Bruce
Lorine Bunting
Jewel Cannon
Lucile Cooper
Frances Cooper
Ruby Lee Dees
Mary Ruth Dees
Erma Duvall
Maggie Lou English
Vera Felker
Bertha Gunn
Amanda Gunn
Mortimer Garrette
Opha Harris
Ruth Huffines

Members

Eleanora Hollister
Mary Kilgore
Irma Matthews
Beleta Meggs
Maylene Nabors
Jewel Nicholson
Ivah Ramsey
Willie Mae Redford
Virginia Saul
Perry Smith
Lula Mae Smith
Estelle Thetford
Gertrude Thetford
Lila Thrasher
Luella Waller
Katherine Walling

Quartette

Harris — Nicholson
English — Bunting

Boys' Glee Club

Officers

Floyd McKissack . . . . . *President*
L. D. Shelton . . . . . *Vice-President*
Percy Dean . . . . . *Secretary*
Reece Metzger . . . . . *Librarian*

Members

E. H. Boyer
Vaughn Bunting
Samuel Collier
Thomas Dean
Percy Dean
Joseph Dixon
Morris Gentry
Hobert Hendrix
Ezra Hendly
Clifton Irwin
Brentson Kelley
Howard Laxe
Frank Leggett

Members

Bresse Martin
Arvard McKissack
Floyd McKissack
Elbert McKissack
Reece Metzger
Leslie Poe
Burt Richardson
A. A. Roberson
L. D. Shelton
Louis Shingler
Amos Smith
Kelley Thetford
W. R. Thompson

Quartette

McKissack
McKissack
McKissack
Roberson

Orchestra

"Music religious heat inspires,
It wakes the soul and lifts it high
And wings it with sublime desires
And fits it to bespeak the Deity."

THETFORD NABORS
THETFORD WALLING

What Addison said of music might be applied to the orchestra of our college. Some of the best talent in Trevecca will probably be found in it.

We believe that our orchestra is consecrated to the work of God and is in harmony with the ideals of our school. The members have rendered great service in gospel work, such as playing at the jail, at street services, and various other places. It has also appeared in two public recitals at the college, as well as playing regularly at the chapel services. Some interesting radio programs are also rendered each year as part of the orchestra's varied activities.

Under the splendid leadership of the director, Miss Johnnie Jernigan, we can predict only the greatest success for this orchestra.

Parthenian Literary Society

Officers

Bert Richardson . . . . . *President*
Reece U. Metzger . . . . . *Vice-President*
Sue Bess Jones . . . . . *Secretary*
Leslie C. Poe . . . . . *Chaplain*
Jewel Nicholson . . . . . *Chorist*
Arnold Kiehn . . . . . *Sergeant-at-Arms*
John Mims . . . . . *Sergeant-at-Arms*
A. B. Mackey . . . . . *Critic and Parliamentarian*

Members

Pauline Alexander
Ethel Burner
Emma Beaugard
Dr. Boyer
Archie Carney
Mack Caldwell
Erma Duvall
Mamie Foskey
Fred Graves
Opha Harris
Mary Kilgore
Olaf Hesson
Otis Lee
Frank Leggett
John Mims
Sara Morrison
Maylene Nabors
Lina Parsons
Byron Pennington
Lula Mae Smith
Virginia Saul
Amos Smith
Louis Shingler
Clyde Akins
Arabella Balla
Gertrude Thetford
Kelly Thetford
J. D. Thrasher
Mary Wright
Alma Yarbough
Wilbur Hudson
Ruby Lee Dees
Ellis Burns
Cranford Burns
Lorine Bunting
Ruby Shaw
Laura Brown
Emma Lee Brown
Earl Vennum
Vera Felker
Maxey Brown
Durell Shelton
Charles Brown
Susie Allen
Alma W. Compton
Curtis Pearson
Imogene Thrasher
Perry Smith
Maggie Lou English
Lillian Floyd
Russel Smith
Ruth Cornwell

Athenaeum Literary Society

Officers

Percy Dean . . . . . *President*
Sam Collier . . . . . *Vice-President*
Marjorie Fite . . . . . *Secretary*
Paul Milligan . . . . . *Treasurer*
Zarah Teeny . . . . . *Sergeant-at-Arms*

Members

Willie Flatt
Elenora Hollister
Estelle Thetford
Cathrine Walling
Olive Wordsworth
Mortimer Garrett
Clifton Irwin
Curtis Gallaway
Clyde Bates
Robbie Bates
Mattie Mae Blancett
Thelma Irvin
Gretchen Williamson
Grace Boswell
Myrtle Slonecker
Lou Ella Waller
Lois Hardy
Elbert McKissack
Mr. Roberson
Mr. Thompson
Mr. Dixon
Theodore Hudson
Vaughn Bunting
Ruth Kilgore
R. J. Sullivan
Ezra Hendley
Edna Mae Harvey
J. B. Roberts
Mr. Sommers
Mary Ruth Dees
J. B. Gibson
Jack Walker

Mnemosyne Literary Society

Officers

Brenison Kelly . . . . . *President*
Floyd McKissack . . . . . *Vice-President*
Ivah Ramsey . . . . . *Recording Secretary*
Billye Rogers . . . . . *Corresponding Secretary*
Beleta Meggs . . . . . *Treasurer*
Mrs. E. D. Cornish . . . . . *Sponsor*

Members

Cordell Albertson
Catherine Anderson
Elizabeth Anderson
Zelma Baber
Curtis Bragan
Paul Brown
J. B. Cantrell
Lottie Cochran
Katheryn Collier
Mazelle Copeland
Lyndell Cornwell
Hugh Benson Dean
Morris Gentry
Thomas Dean
Paul Gritton
Ralph Halliburton
Hobert Hendrix
Jeanette Sprinkle
Marvin Hodge
Ruth Huffines
Earlie Jordan
Everett Kelly
Annie Pearl Lenz
Eula Lovelace
Bresse Martin
Ruby Maxey
Arvard McKissack
Alice Milligan
Esta Mims
James Moore
Susan Penn
Wilie Mae Redford
Roy Shehi
Pearle Stemm
Gretchen Williamson

CHRISTIAN WORKERS

MISSIONARIES

An Appreciation

To the members of the Trevecca Improvement League who have spared neither time, money nor sacrifice in order that our Alma Mater might be improved, we leave this page of our annual as a token of our gratitude and appreciation.

Officers

Mrs. C. E. Hardy . . . . . *President*
Mrs. R. B. Dunbar . . . . . *Vice-President*
Mrs. T. E. Hale . . . . . *Corresponding Secretary*
Mrs. W. L. Smith . . . . . *Recording Secretary*
Mrs. Tim H. Moore . . . . . *Treasurer*

Mrs. N. W. Moore
Chairman of Ways and Means Committee

Pro and Con Debating Club

OFFICERS

THOMAS DEAN . . . . . *President*
EZRA HENDLEY . . . . . *Vice-President*
WILLIE MAE REDFORD . . . . . *Secretary*
PAUL MILLIGAN . . . . . *Treasurer*

The Pro and Con Debating Club was organized by a group of Trevecca High School students with the aid of the High School principal during the school year of 1928-'29.

The purpose of the club is to promote interest in public speaking and debating, to cultivate ability in these subjects, to foster school pride in intellectual pursuits, and to promote fellowship and good sportsmanship among its members. The members of the club drew up a constitution by which the club was to be governed.

This club is composed of a select number (20) of high school students of Trevecca College who are able to comply with the entrance requirements and who shall be elected by two-thirds vote of the members voting at any regular meeting.

This club has already enrolled its limited number of members, and they have put on a number of interesting debates this year. We feel that the club is on the road to success and with the help of our able sponsor we expect to accomplish much through the debating club in the future.

ESTELLE THETFORD.

Trevecca Athletic Association

Officers

Sam Collier . . . . . *President*
Clifton Irwin . . . . . *Vice-President*
Catherine Collier . . . . . *Treasurer*
Willie Dale Flatt . . . . . *Secretary*
Fred Floyd . . . . . *Sponsor*

Members

Frank Leggett	Catherine Walling	Esta Mims
Kelly Thetford	Mazelle Copeland	Morris Gentry
Arnold Kiehn	Fred Sommers	Clyde Bates
Sam Collier	Ralph Halliburton	J. B. Gibson
Billy Irwin	Maylene Nabors	Bresse Martin
Ellis Burns	John Mims	Wesley Kutch
Cranford Burns	Elenora Hollister	Theodore Hunson
Harry Saul	Lois Hardy	Ezra Hendly
Paul Martin	Howard Lane	Clifton Gallaway

The Trevecca Athletic Association has been organized since 1927 and has been very successful in its many activities. Its members have set their aim to promote wholesome recreation for the boys and girls of Trevecca College, to have sports and games that will be in harmony with the spirit and ideas of the school. Good fellowship, sportsmanship, clean thoughts and habits are maintained by its members at all times.

This year the association is backing two excellent basket ball teams—the high school and the college teams. Both teams—the high school and college—have played well thus far and are looking forward to one of their best seasons.

Tennis is another of the principal sports encouraged by the school and association. Our tennis club is made up of a very enthusiastic bunch of "racketeers." The club is planning several tennis tournaments in the early spring to take place on our own courts.

As yet track has not played a very important part in our athletic activities, but in the future it is hoped that we can encourage and boost our sprinters. We have some good material and if developed we could display a crack track team.

The association is greatly encouraged by the growing enthusiasm of our student body. We believe that the Trevecca Athletic Association is not only an organization to be enjoyed by a few, but one in which every student may have a part.

Clifton Irwin.

BASKETBALL TEAMS

FORDS AND CHEVROLETS

College Sheiks"
"AM I BLUE?
"Happy Days"
"Popularity
"Just Me"
"In Deep"
"Y-e-s-s-"
"Mischief"
Song Birds
LOVE LANE
"Lonesome
"Room Mates"
"FREE"!!
"Out Where Men are Men"
"Waiting"
"The Reason"

SNAPS

L. A. BAUMAN AND SON

Men's Wear That Men Wear

2805 Broad Street — Old Hickory, Tenn. — 117-19 Church Sreet

R. L. Patton & Son

2313 GALLATIN ROAD

Phone 3-4171-M

The Place for Good Shoe Repairing

All Work Guaranteed

Goods Called For and Delivered

Compliments of

NASHVILLE COAL COMPANY

Banner Barber Shop

C. D. ANDERSON, *Prop.*

COOLEY'S BOOK SHOP

We Buy and Sell Second Hand Books

185 Eighth Ave., N.

Mr. Shehy—"I'd face death for you, dear!"

Zelma Baber—"Why didn't you face that bulldog yesterday?"

Mr. Shehy—"He wasn't dead."

* * *

Maylene Nabors—"What would you give for a voice like mine?"

Mazelle Copeland—"Chloroform!"

* * *

Sam Collier—"Will you shave one side of my face for a dime?"

Barber—"Certainly, which side shall I shave?"

Sam Collier—"The outside."

* * *

Frank Leggett—"How long can a person live without brains?"

Professor Shute—"I don't know. How old are you?"

* * *

Otis Lee (dreamily)—"Spring is the time for love."

Arnold Kiehn—"Well, it's not so bad during the other seasons either."

* * *

Mr. Metzger—"If your light, door or window is out of order, hang it on my file."

Ezra Hendly—"What is wrong, Robert?"

Robert Yates—"I burned my hand in this hot water."

Ezra Hendly—"Serves you right, you simp. Why didn't you feel the water before you put your hand into it?"

* * *

Elbert McKissack—"I've added these figures up ten times."

Professor Cornish—"Fine! Fine!"

Elbert—"And here are the ten answers."

* * *

Clifton Irwin—"This is absolutely the worst recitation I ever heard. I've recited at least two-thirds of it myself."

* * *

Bert Richardson—"Why is it, Emma Lee, that all fat people are so good-natured?"

Emma Lee—"Probably because it takes them so long to get mad clear through."

* * *

Mr. Sitts—"Is there any danger in dyeing one's hair?"

Theodore Hudson—"I should say there is. My uncle in Walker county did that once and within three months he was married to a widow with ten children."

* * *

Professor Floyd—"Mary Ruth, why are you late?"

Mary Ruth Dees—"Class started before I got there."

We pay cash for houses and lots in all parts of the city, either business or residence property. We also buy Real Estate Notes. See us if you wish to buy, sell, or trade. Quick, efficient, and courteous service guaranteed.

BRANSFORD REALTY CO., Inc.

LARGEST REAL ESTATE OPERATORS IN THE CITY

Capital, $1,700,000.00 Telephone 6-5131

ENDICOTT-JOHNSON SHOE STORE

Collegiate Footwear at Popular Prices

608 CHURCH STREET NASHVILLE

NASHVILLE RAILWAY AND LIGHT COMPANY

Where 1,200 employes are striving diligently to render Faithful, Efficient and Courteous Public Service in fulfillment of our pledge to you.

DR. ERNEST F. BOYER

PALMER GRADUATE CHIROPRACTOR

"The Science That Gets You Well"

Call 3-3249-M 942 Strouse Avenue

LOW COST LIFE INSURANCE

A. W. McMANUS

Agent

618 Fourth and First National Bank Building

The Prudential Insurance Co. of America

Home Office, NEWARK, N. J.

Compliments of

First Nazarene Church

510 Woodland Street

REV. H. H. WISE, *Pastor*

Sunday School .....9:30 A.M.
Preaching.....10:45 A.M. and 7:30 P.M.
N. Y. P. S.....6:30 P.M.
Prayer Meeting....Wednesday, 7:30 P.M.

Compliments of

Robert Orr & Co.

Distributors of

HERMITAGE BRAND
FOOD PRODUCTS

Compliments

OF

NASHVILLE
BANNER

FULCHER BROS.

Electric Work

113 Fourth Avenue, North

BANNER DRY CLEANERS

L. C. ANDERSON, Proprietor

Ladies' Work a Specialty

Press While You Wait

EAGAN BROTHERS

HOME OF

FRESH MEATS, GROCERIES, SANDWICHES AND
COLD DRINKS

PHONE 3-0868 1508 GALLATIN PIKE

J. W. McCord Optical and Jewelry Co.

CORNER FIFTH AVENUE
AND DEADERICK ST.

NASHVILLE, TENN.

Eyes
Scientifically
Examined

L. G. McCORD

J. W. McCORD

25 Years Experience

J. T. McCORD

Frames
Correctly
Fitted

If not able to come to the Office, Telephone 6-0304

Oculist Prescriptions Filled

Terms If Desired

Member Nashville Academy of Optometry

WE OFFER THOROUGH, STANDARD COURSES IN

SHORTHAND, BOOKKEEPING, TYPEWRITING, BUSINESS SPELLING, SECRETARIAL WORK, ETC.

NASHVILLE BUSINESS COLLEGE

225 Capitol Boulevard

NASHVILLE, TENN.

QUALITY

PURITY

EAT MORE

Tru li Pure
PASTEURIZED

PRODUCTS

NASHVILLE PURE MILK CO.

SAFETY

SERVICE

GRACE CHURCH OF THE NAZARENE

2518 Gallatin Road
NASHVILLE, TENNESSEE

A Church of Prayer and Vision

You are invited to attend our services.

A hearty welcome awaits you.

Preaching:

10:45 A.M. and
7:30 P.M.
Midweek Prayer Meeting
Wed. 7:30 P.M.

REV. J. E. GAAR
Pastor

Jno. 3:7 — *Marvel not that I said unto thee, Ye must be born again.*

1st Pet. 1:15-16— *But as He which hath called you is holy, so be ye holy in all manner of conversation; Because it is written, Be ye holy; for I am holy.*

W. F. M. S.

OUR OBJECTIVE: More prayer for a lost world—more information about our mission fields—more funds for their evangelization.

SUNDAY SCHOOL

9:30 A.M.

And these words, which I command thee, shall be in thine heart: And thou shall teach them diligently unto thy children.—Deut. 6:6-7.

N. Y. P. S.

ALWAYS A WELCOME FOR TREVECCA STUDENTS

Good Music *Spiritual Programs*

CAIN-SLOAN CO.

"Nashville's Own Department Store"

STUDENTS ARE WELCOME TO OPEN AN ACCOUNT

COMPLIMENTS OF

SWEENEY FUNERAL HOME

J. H. SWEENEY, *President*

MORTICIANS

AMBULANCE SERVICE

Phone 3-0079 321 Woodland Street

MAYTAG ALUMINUM WASHER

"If It Doesn't Sell Itself, Don't Keep It"

PHONE FOR A FREE DEMONSTRATION

DIXIE MAYTAG CO.

Phone 6-6231 193 Eighth Avenue, North

MAPLEWOOD COAL CO.

KENTUCKY, TENNESSEE, AND JELLICO COAL

"Right Now Service"

H. L. SLONECKER, *Manager* A. W. SLONECKER, *Sec.-Treas.*

Phone 3-3203

WOOD DRUG CO.

Prescription Specialist

Where Quality and Service Prevail

Prompt Delivery Curb Service

Phones: 3-0910 and 3-9127

2513 GALLATIN ROAD

"MATRIX"

SHOES

Are worn by thousands of students and teachers everywhere. Unequaled for style, comfort and quality.

BELL'S BOOTERIES

504 Church Street

Tim H. Moore & Co.

Fire, Automobile and Life

INSURANCE

Phone 6-4812, 3-0371

GILBERT'S

ON THE SQUARE

OUTFITTERS FOR THE FAMILY

Quality Wearing Apparel At Lower Prices

Lebeck Bros.

Where a definite policy guarantees you the Lowest Price in the city and quality maintained at the highest level at all times.

R. H. ALLEN A. L. WHITFIELD

Allen-Whitfield Paint and Glass Co.

Pratt and Lambert's Varnish and Stains

Lowe Bros.' Products

PHONE 6-6211

407 CHURCH ST. NASHVILLE, TENN.

Phone 6-0879 *We Save You Money*

Beesley Furniture Company

FURNITURE, STOVES, RANGES RUGS

Everything for the Home

Would Be Glad to Open An Account With You

221-223 Broadway Nashville, Tenn.

Henry McLain

General Merchandise

We Appreciate Your Patronage

Phone 3-4171-M

2315 Gallatin Pike

NASHVILLE, TENNESSEE

W. G. THUSS

Photographer

Original "THUSS" Studio

Established 1873

217 Fifth Ave., N. Nashville, Tennessee

EAST NASHVILLE DRY CLEANERS

Plant: 2404 Gallatin Road Phone 3-2896

Office: 9 South Fifth Street Phone 3-0251

GAS— *The Cleanest, Most Reliable and Efficient Source of Heat for—*

Refrigeration, Cookery, Water Heating, Space Heating, Washing, Drying and Ironing Clothes

Recent inventions and scientific developments in the manufacture of appliances for the utilization of gas in the service of the home now make gas just as up-to-date as radio in the many new services it performs in the household.

Gas is now the most modern agent for refrigerating food, cooking, and disposing of garbage, providing instant hot water, insuring comfortable house temperature at all seasons, and for washing, drying, and ironing clothes under home conditions of maximum cleanliness.

NASHVILLE GAS & HEATING CO.

Compliments of

N Y. P. S.

FIRST CHURCH OF THE NAZARENE

Our aim is to know Him and make Him known.

We Appreciate the Students Worshiping With Us

A. L. GOLDBERG & SON

LUMBER

139 FIFTH AVENUE, SOUTH

Phone 6-1685

SMART APPAREL
EXQUISITE LINENS
ELEGANT GIFTS
LUNCHEONETTE

Loveman Berger & Teilebaum INC.

WHITE TRUNK & BAG COMPANY

609 Church St. 21 Arcade

Compliments of

Bradford Furniture Mfg. Co.

Known in Nashville Over 40 Years

168-170 Third Avenue, North

Sole Agents for A. G. Spalding Sporting Goods

Joe Morse & Co.
Clothiers & Furnishers

619-621 Church Street

Maxwell House Shoe Co.

Established 1869 "The Nettleton Shop"

FINE FOOT WEAR

Nashville, Tennessee

Phone 6-0502

New Home

WEST PRINTING CO.

117 Fifth Avenue, North

Compliments of

Smothermon Drug Co.

Seymour and Gallatin Pike

Always Glad to Show You

JOHNSON & JOHNSON

Men's and Boys' Outfitters

IN APPRECIATION

OF BUSINESS SENT TO US

McEwen's Laundry

"Dependable for 49 Years"

Union
Cream of Quality

ICE CREAM

THIS BOOK PRINTED BY BENSON

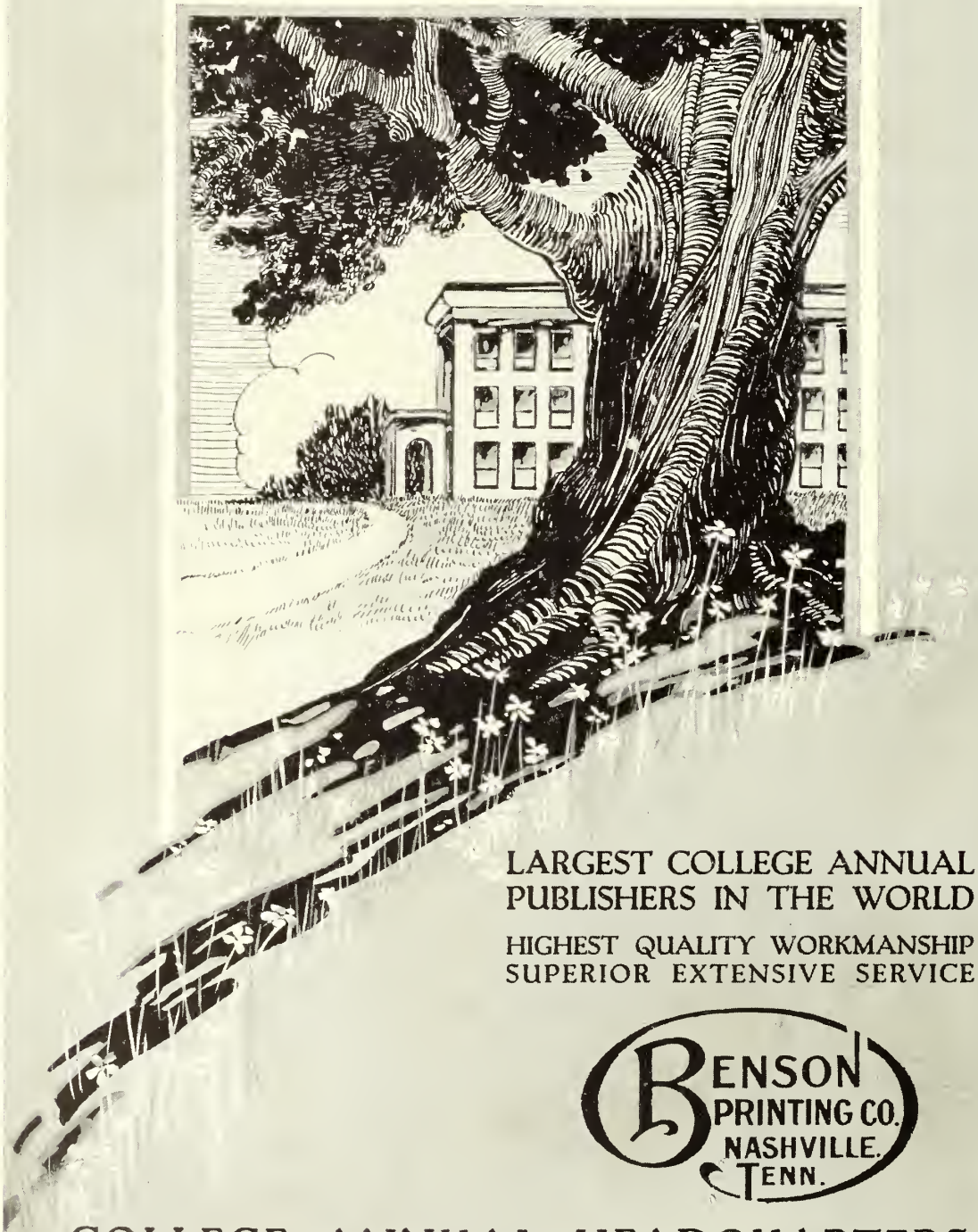

LARGEST COLLEGE ANNUAL PUBLISHERS IN THE WORLD

HIGHEST QUALITY WORKMANSHIP
SUPERIOR EXTENSIVE SERVICE

BENSON PRINTING CO.
NASHVILLE, TENN.

COLLEGE ANNUAL HEADQUARTERS

Date Due

Lyndell Cornwall

Special 76683
LD
5356
.T75
1930
c. 2
AUTHOR
TREVECCA NAZARENE COLLEGE
TITLE
The Darda

Special 76683
LD
5356
.T75
1930
c. 2

Trevecca Nazarene College
The Darda